



INSIDE UCLA ATHLETICS DEVELOPMENT

YOUR MONTHLY RESOURCE FOR SUPPORTING UCLA ATHLETICS AND THE WOODEN ATHLETIC FUND

FEBRUARY 2016

#DAREGREATLY

"THANK YOU" FROM THE BRUINS

Jake Armitz
Sophomore • Men's Volleyball

"I would like to thank you for all the support that you have given us to help us throughout our fight towards a national championship! You have no idea how much the new locker room, facilities, annual gear, and everything else we need help us out in our everyday grind for success! Thank you again for all your support!"



[CLICK HERE TO SUPPORT UCLA MEN'S VOLLEYBALL](#)

BENEFIT OF THE MONTH

UCLA Football Select-a-Seat Priority

As an exclusive benefit of membership, all Wooden Athletic Fund members receive priority to improve their UCLA Football Season Tickets ahead of non-donor Season Ticket Holders and the general public through the UCLA Football Select-a-Seat process. Priority for seat improvement is based upon Wooden Athletic Fund membership level, lifetime giving to UCLA Athletics and years as a UCLA Football Season Ticket Purchaser.

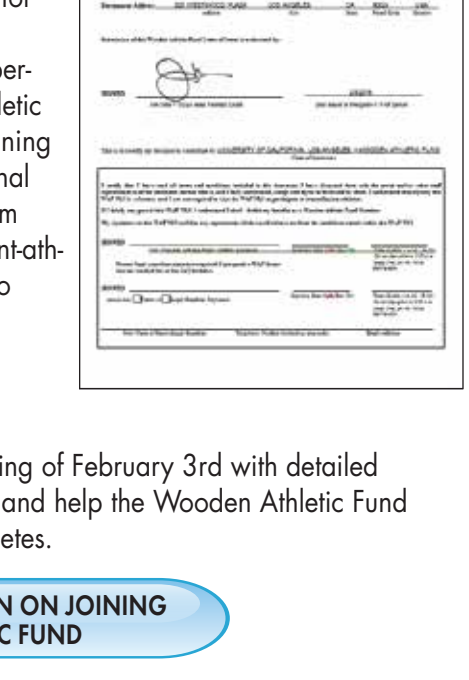

For the first time this year, the UCLA Football Select-a-Seat process will take place online throughout the month of April, with individual appointment times assigned to each Season Ticket Holder according to their donor priority. Detailed information about the Select-a-Seat process and each Season Ticket Holder's unique appointment time will be distributed in March.

To learn more about how to improve your priority for UCLA Football Select-a-Seat or to become a Season Ticket Holder, please call the Wooden Athletic Fund at 310.206.3302.

[CLICK HERE TO LEARN MORE ABOUT THE NEW FOOTBALL SELECT-A-SEAT PROCESS](#)

WAY OF GIVING

Special Promotion

As National Signing Day for Football approaches on Wednesday, February 3, the Wooden Athletic Fund is pleased to announce the return of an exciting promotion to incentivize new membership in the Wooden Athletic Fund through our 8CLAP8K initiative. As UCLA Football asks the nation's elite football prospects for their commitments to attend UCLA and compete for the Bruins, the Wooden Athletic Fund is also seeking membership commitments from new donors to the Wooden Athletic Fund. All new members who join WAF on National Signing Day will receive an exclusive personalized WAF National Letter of Intent signed by UCLA Football Head Coach Jim Mora. You can share your commitment to UCLA's student-athletes and receive the same Jim Mora signed letter in two easy ways:

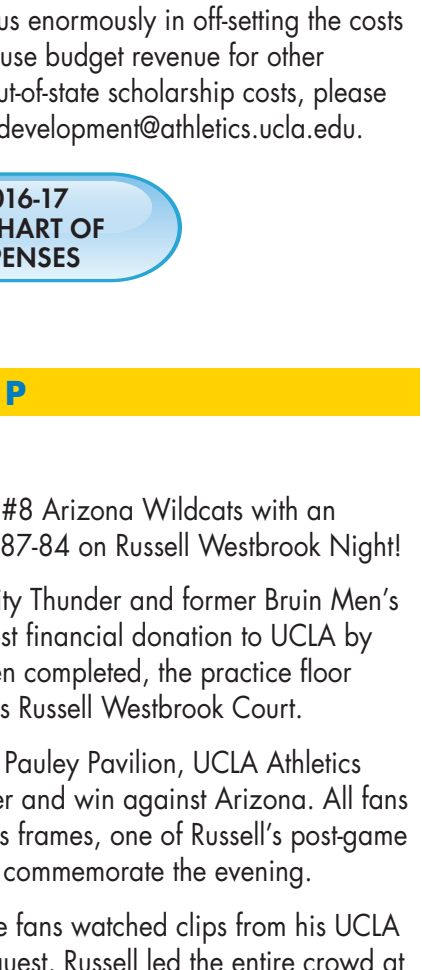

1. Refer a friend to join WAF
2. Give a gift membership to family or friends

Please be on the lookout for an email in the early morning of February 3rd with detailed instructions on how you can join this unique promotion and help the Wooden Athletic Fund reach 8,000 members in support of UCLA's student-athletes.

[CLICK HERE FOR INFORMATION ON JOINING THE WOODEN ATHLETIC FUND](#)

PLEASE REMEMBER THAT YOUR WOODEN ATHLETIC FUND RENEWAL IS DUE ON JUNE 30TH!

IN-STATE SCHOLARSHIP STUDENT-ATHLETE'S ANNUAL EXPENSES

Each year, scholarships expenses for student-athletes rise as the costs associated with their scholarships rise. The question often asked is: what goes into a student-athlete's scholarship cost that makes the annual cost go up so much?



For any in-state UCLA student, annual expenses for tuition, room, board, and books is approximately \$33,733. For an in-state UCLA student-athlete, however, obviously there are additional expenses. Expenses such as equipment, gear and uniforms (approximately \$4,538), sports medicine and training room (\$3,976), academic services which include advisors, tutors, mentors, etc. (\$3,519), team travel (\$12,585), athletic performance and weight training (\$4,008) and game expenses (\$7,473) come to a total of \$69,832 — more than double the expense of a non-student-athlete UCLA student.

The support received from our generous WAF donors helps us budgetarily in off-setting the costs of student-athlete scholarships, which allows our coaches to use budget revenue for other program needs. For more information on our in-state and out-of-state scholarship costs, please call the Wooden Athletic Fund Office at 310-206-3302, or development@athletics.ucla.edu.

[CLICK HERE TO VIEW THE 2016-17 WAF MEMBERSHIP GUIDE & CHART OF ANNUAL SCHOLARSHIP EXPENSES](#)

EVENT RECAP

Russell Westbrook Night - January 7, 2016

On January 7, 2016, the Bruins beat perennial Pac-12 foe #8 Arizona Wildcats with an exciting, last-minute three-point shot by Bryce Alford to win 87-84 on Russell Westbrook Night!

In mid-December, current NBA All-Star for the Oklahoma City Thunder and former Bruin Men's Basketball student-athlete Russell Westbrook made the largest financial donation to UCLA by any former basketball student-athlete in school history. When completed, the practice floor inside the new Mo Ostin Basketball Center will be known as Russell Westbrook Court.

To recognize Russell's generosity and welcome him back to Pauley Pavilion, UCLA Athletics honored the NBA All-Star in the Bruins' Pac-12 home opener and win against Arizona. All fans in attendance were treated to complimentary black eyeglass frames, one of Russell's post-game NBA press conference trademarks, courtesy of Wescom, to commemorate the evening.

At halftime, Russell was honored in a brief ceremony, where fans watched clips from his UCLA playing days. The biggest treat came when, at his own request, Russell led the entire crowd at Pauley Pavilion in a great UCLA 8-Clap.

Russell also served as the game's Honorary Captain, and mingled with our Wooden Athletic Fund guests before the game at the Pavilion Club. Russell, his wife Nina [Earl] Westbrook, also a former UCLA basketball student-athlete, as well as his parents Russell and Shannon Westbrook, were seated courtside while Russell's Oklahoma City Thunder teammates sat nearby to watch the exciting Bruin win.



[CLICK HERE TO LEARN MORE ABOUT THE MO OSTIN BASKETBALL CENTER](#)

UPCOMING EVENT

Bruins at the Beach

On June 18, 2016, UCLA Athletics will be back in Orange County to host its annual *Bruins at the Beach* event at the Strand in Dana Point, to benefit our 700 student-athletes through the Wooden Athletic Fund. This exclusive event, limited to 150 guests, is an opportunity for passionate UCLA alumni, friends and fans to spend an elegant, intimate evening in Orange County with UCLA head coaches as well as distinguished UCLA legends.



The evening will feature a sunset toast at the beautiful beach setting, gourmet food and drink selections, live music and entertainment, an extensive silent auction with many one-of-a-kind items, and much more. For more information about this event and sponsorship opportunities, please call 310-206-3302, or email development@athletics.ucla.edu.

[CLICK HERE TO VIEW PHOTOS FROM THE 2015 BRUINS AT THE BEACH EVENT](#)

GET TO KNOW YOUR WAF STAFF!

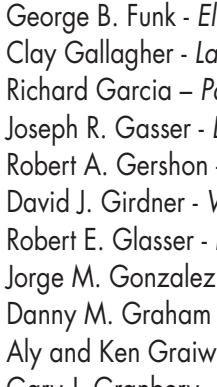

Aaron Sapiro
Director of Development, Major Gifts

What is your favorite college sport to follow? Baseball, Men's Water Polo and Men's Volleyball.

What is your favorite sport to follow? Baseball and Politics.

What is your favorite sport to play? Running on the treadmill for a while and then lifting a couple weights.

What is your favorite kind of music? Favorite group, band, or musician? Thanks for asking. Here are the Top 12 albums of all time in no particular order:

- So Far - Crosby Stills Nash and Young
- Tea for the Tillerman - Cat Stevens
- Live at San Quentin - BB King
- No guru, No method, No teacher - Van Morrison
- The Band - The Band
- Legend - Bob Marley
- Stop Making Sense - Talking Heads
- Live At Fillmore East - The Allman Brothers Band
- Aja - Steely Dan
- Black on Black - Mos Def
- Uic A College Dropout - Kanye
- The Highway - Holly Williams

Where would you like to travel to that you've never been to before? So many places! India, Iceland, Cuba, Russia, Sweden, Finland, Belgium, Dubai, Bagan, South Carolina, The New Mexico Balloon Festival, Minneapolis, CA

Cat person or dog person? Dog.

What was your high school mascot? Calabasas Coyotes!

Unique fact about your school? I have a beautiful daughter on the way due in the middle of February!

[CLICK HERE TO SEE OUR ENTIRE UCLA ATHLETICS DEVELOPMENT STAFF](#)

ONLINE AUCTION

UCLA Football - LA City Helmet Signed By Jim Mora

On October 22, 2015, the UCLA Football team debuted the All Black LA City uniforms in the battle for the state of California against rival Cal Berkeley. The LA City uniforms are the fourth dark alternate uniform that the team has worn in the past four years and for the second year in a row, a very limited number of the authentic helmets are available to UCLA fans to bid on.



In honor of Signing Day 2016, this helmet will be the only one auctioned off that is signed by UCLA Head Football Coach Jim Mora.

All proceeds raised through this auction will benefit the Wooden Athletic Fund and UCLA's 700+ student-athletes.

Hurry—this auction end time is Wednesday, February 10, 2016, at 5:00pm PT. For questions about this item, please contact The Wooden Athletic Fund at (310) 206-3302 or email Aaron Sapiro at asapiro@athletics.ucla.edu.

[CLICK HERE TO BID ON THIS EXCLUSIVE ITEM!](#)

UCLA ATHLETICS' COMPLIANCE CORNER

Prior Relationships

UCLA donors ("boosters") are prohibited from providing any type of benefit to a current or prospective student-athlete, unless the booster can prove that he/she maintains a clear pre-existing relationship with the athlete or their parents. According to NCAA rules, the following criterion must be proven in order for a relationship between a booster and an athlete (or the athlete's parents) to be considered pre-existing:

1. The relationship did not develop as a result of the athlete's athletics participation or athletics notoriety;
2. The relationship must have started before the athlete triggered prospect status (prior to entering 9th grade);
3. The relationship must predate any fame or notoriety gained by the athlete as a result of athletics achievements; and,
4. The pattern of benefits provided by the booster prior to the athlete becoming a recruited prospect is similar in nature to those provided after attaining such status.

The UCLA Athletics Compliance Office can help by reviewing relationships which might be considered "pre-existing" before any benefit can be provided by a UCLA booster. Please do not assume that any relationships you have with a recruit or current student-athlete or his/her families are permissible based on the above criteria, and we encourage you to contact the Compliance Office regarding these scenarios.

Our Assistant Athletic Director for Compliance, Dan Goldberg, is available for such inquiries and can be reached directly at (310) 794-8813 or dgoldberg@athletics.ucla.edu.

Follow UCLA Compliance on Twitter at [UCLACompliance](https://twitter.com/UCLACompliance)

NEW "BECOME A CHAMPION" DONORS

BECOME A CHAMPION

The generous Wooden Athletic Fund donors listed below have increased their giving at least one giving level since January 1st and thereby "Become a Champion" for UCLA Athletics. We would like to take this opportunity to thank these individuals for their generous support.

- | | |
|---|---|
| George Y. Adcock - Beverly Hills, CA | Brian Liebow - Los Angeles, CA |
| Gary W. Adcock - Riverside, CA | Tom Lierman - Los Angeles, CA |
| Donald K. Aiso - Los Angeles, CA | Gail Lowenstein - Beverly Hills, CA |
| Robert P. Allen - Stevenson Ranch, CA | Michael P. Lynch - Moorpark, CA |
| Scott D. Allen - Santa Monica, CA | James A. Magnusson - Thousand Oaks, CA |
| Harmon F. Anawalt - Los Angeles, CA | Mark T. Maretzki - Torrance, CA |
| Robert E. Anderson - Los Angeles, CA | Richard A. Martin - Trabuco Canyon, CA |
| Arthur H. Antolick - Los Angeles, CA | Carol Matsuno - Torrance, CA |
| Raymond H. Aver - Marina Del Rey, CA | Thomas Mc Morrow - Davis, CA |
| Julia M. Barbour - Alhambra, CA | Melanie A. McCaffrey - Huntington Beach, CA |
| Jeffrey S. Barron - Sierra Madre, CA | Michelle D. McCoy - Compton, CA |
| Gary L. Beck - Seattle, WA | Jason N. Moran - Los Angeles, CA |
| Ron Bender - Encino, CA | Blair K. Mertens - Glendale, CA |
| Richard L. Berryman - Lake Forest, CA | Chad Millan - Los Alamitos, CA |
| Kevin C. Bergstrom - Huntington Beach, CA | Ty R. Miller - San Anselmo, CA |
| Eric A. Biefeld - Huntington Beach, CA | Virginia A. Mimmack -ustin, CA |
| Guy A. Boccasile - San Dimas, CA | Daniel R. Miranda - Los Alamitos, CA |
| Michael Bornman - Glendale, CA | Joanna L. Morales - Culver City, CA |
| Timothy R. Bottoms - Alamo, CA | Ricardo Munoz-Flores - Los Angeles, CA |
| Dana L. Bredenkamp - Coto De Caza, CA | Kristina L. Murphy - Newport Beach, CA |
| Walter M. Brennan - Burbank, CA | Matthew J. Musselman - Yorba Linda, CA |
| Myron J. Bromberg - Reseda, CA | Frederick W. Nafis - Carlsbad, CA |
| Jaime L. Brown - Long Beach, CA | Curtis Negrinelli - Torrance, CA |
| Kathleen L. Bruno - Sherman Oaks, CA | Sydney K. Nichols - Los Angeles, CA |
| Jill Buckley - San Diego, CA | Randy Noblitt - Westlake Village, CA |
| Steven A. Bukich - Laguna Niguel, CA | Betty Norman - Brea, CA |
| Denise N. Bustamante - Redondo Beach, CA | Trusse R. Norris - Los Angeles, CA |
| Miguel G. Caballero - Covina, CA | Roger A. O'Brien - Anaheim, CA |
| Chris Campbell - South Windsor, CT | Thomas H. O'Brien - Dove Canyon, CA |
| Martin L. Carpenter - Tarzana, CA | Deborah O'Leary - Corona, CA |
| David A. Cesario - Sherman Oaks, CA | Shara Olivier - El Cajon, CA |
| Kathleen H. Clark - Huntington Beach, CA | Gail A. Orne - Altadena, CA |
| Richard D. Clayton - Huntington Beach, CA | Phillip D. Orr - Riverside, CA |
| Art Corrales - Whittier, CA | Stephen Ostren - Lake Beach, CA |
| Carey C. Cotterell - Diamond Bar, CA | William L. Owen - Temecula, CA |
| Thomas D. Curran - Chino, CA | Paul G. Paley - Thousand Oaks, CA |
| Michael T. De Leung - Pasadena, CA | Brady A. Park - Irvine, CA |
| Cathryn B. De Yellis - Dana Point, CA | Terry L. Paulson - Agoura Hills, CA |
| Craig Donahue - Glendale, CA | Jo Ann Ramirez - Torrance, CA |
| Steven Doshay - Calabasas, CA | Gregory J. Pawlik - Pacific Palisades, CA |
| Richard R. Douglas - Manhattan Beach, CA | Paul Penne - Redondo Beach, CA |
| Derek D. Dundas - Newport Beach, CA | Henry T. Peterson - La Jolla, CA |
| Dennis E. Ellement - Thousand Oaks, CA | David C. Pierce - Altadena, CA |
| Douglas M. Engh - Costaic, CA | Terry L. Plettenberg - Encino, CA |
| Karen L. Eppert - Los Angeles, CA | Gene Price - Laguna Niguel, CA |
| Julie S. Ethington - Porter Ranch, CA | Kevin C. Quyn - West Hills, CA |
| Randy M. Even - Woodland Hills, CA | Myron A. Prais - Cerritos, CA |
| Deborah S. Feinerman - Los Angeles, CA | Jo Ann Ramirez - Torrance, CA |
| Steven L. Feldman - Encino, CA | Anthony R. Ramos - Montebello, CA |
| Ron B. Fernandez - Lake Forest, CA | Lawrence R. Ramsey - Playa Del Rey, CA |
| David A. Ferreira - Santa Ana, CA | Richard D. Ratkovic - Whittier, CA |
| Joanne Fierro - Lake Forest, CA | Josephine V. Reyes - Irvine, CA |
| Lorna W. Finazzo - Palm Springs, CA | Mark Richardson - Glendale, CA |
| Bill Finestone - Pacific Palisades, CA | Peter R. Rodgers - La Quinta, CA |
| Cornelius L. Fong - Torrance, CA | Bob Rossen - Newport Beach, CA |
| Derek J. Fowler - El Segundo, CA | Robert P. Rovin - Newport Beach, CA |
| Keith R. Frackelton - Villa Park, CA | Laurence D. Rubin - Los Angeles, CA |
| Harry R. Freund - Yorba Linda, CA | Charles Roy - Pasadena, CA |
| Kimberly J. Fuller - Mission Viejo, CA | Charles J. Saito - Studio City, CA |
| George B. Funk - El Segundo, CA | Jeffrey K. Sokihara - Carlsbad, CA |
| Clay Gallagher - Laguna Hills, CA | June S. Sale - Pacific Palisades, CA |
| Richard Garcia - Pasadena, CA | Anthony Salerno - Covina, CA |
| Joseph R. Gasser - Long Beach, CA | Mark S. Sander - Novato, CA |
| Robert A. Gershon - Los Angeles, CA | Teresa L. Sandisco - San Pedro, CA |
| David J. Girardner - Valencia, CA | Darren C. Schager - Frisco, TX |
| Robert E. Glasser - Irvine, CA | Calvin C. Schneider - Fountain Valley, CA |
| Jorge M. Gonzalez - Torrance, CA | Paul D. Schoen - Huntington Beach, CA |
| Danny M. Graham - Torrance, CA | Cathy R. Schwartz - Long Beach, CA |
| Aly and Ken Graiwer - Sherman Oaks, CA | James E. Sefton - Northridge, CA |
| Gary J. Granberg - Newport Beach, CA | Paul Selwyn - Beverly Hills, CA |
| Edison P. Griffin - South Pasadena, CA | John M. Shapiro - Encino, CA |
| Cameron C. Grimsley - Yorba Linda, CA | Tom Shriver - Gardena, CA |
| Todd Haines - Agoura Hills, CA | Minoru Shimoyama - Northridge, CA |
| Amanda L. Hall - Santa Monica, CA | Lee S. Shubin - Newport Beach, CA |
| Michael A. Hall - Los Angeles, CA | Bill I. Silver - Beverly Hills, CA |
| Rose M. Hamilton - Long Beach, CA | William A. Sleeper - La Canada Flintridge, CA |
| Stephen J. Haynes - Greenbrae, CA | George H. Sloop - Valley Village, CA |
| Joseph F. Hernandez - Los Angeles, CA | Russell K. Small - Los Angeles, CA |
| Vince Herron - Los Angeles, CA | Michael J. Sopher - Los Angeles, CA |
| Paul V. Hession - Glendale, CA | Theodore W. Stecheson - Monrovia, CA |
| Edmond R. Hewlett - View Park, CA | Matthew A. Stevens - El Cajon, CA |
| David J. Hirsch - Oak Park, CA | Tim L. Strader - Newport Beach, CA |
| Robert L. Hodgins - Calabasas, CA | Rodney D. Suzuki - Torrance, CA |
| Sean F. Holland - Los Angeles, CA | Thomas E. Swanson - Encinitas, CA |
| Margaret T. Holland - Yorba Linda, CA | John R. Talley - Yorba Linda, CA |
| Gail E. Holmes - Northridge, CA | Michael C. Tan - Manhattan Beach, CA |
| James H. Hugar - Pasadena, CA | Diane M. Tanaka - La Crescenta, CA |
| Marguerite Hussey - Rolling Hills Estates, CA | Elizabeth G. Teagle - Valencia, CA |
| Ronald H. Imahori - Torrance, CA | Larry C. Thomas - Jacksonville, FL |
| Brian S. Jackson - Modesto, CA | Phyllis A. Truby - Los Angeles, CA |
| Steven J. Jelinski - Canyon Country, CA | Michael A. Uhorsky - Redondo Beach, CA |
| Sidney H. Jones - Claremont, CA | Miguel A. Valencia - Montebello, CA |
| Hamed Jones - Tehachapi, CA | Joseph A. Vanderhorst - Long Beach, CA |
| Carol A. Josephs-Cowan - Irvine, CA | Anthony Vasquez - Alhambra, CA |
| Mitchell L. Kahn - Orange, CA | Laura K. Wade - Simi Valley, CA |
| Tauno T. Kartiala - Granada Hills, CA | Michael K. Wakema - Cerritos, CA |
| Robin J. Kezirian - Fresno, CA | Peter J. Waxler - Calabasas, CA |
| Stephen C. Klausen - Playa Del Rey, CA | Jeffrey C. Wesley - Porter Ranch, CA |
| Susan L. Klein - Encino, CA | Julius C. Wesson - Los Angeles, CA |
| Chewiukua Knighten-Lucas - Culver City, CA | Mildred L. White - Riverside, CA |
| Larry Kurtz - San Pedro, CA | Arlynn J. Whitaker - Pacific Palisades, CA |
| Randall E. Lake - Santa Ana, CA | Bryan V. Wiley - Rancho Cucamonga, CA |
| James Lapinski - Torrance, CA | Theodore Wolfberg - Santa Monica, CA |
| Michael S. Levine - Los Angeles, CA | Jane S. Woodson - Costa Mesa, CA |
| Lawrin S. Lewin - Marina Del Rey, CA | Richard S. Yamashita - Culver City, CA |
| Robert Lewis - Oxnah, NE | Clyde K. Yanai - Los Angeles, CA |

[CLICK HERE TO LEARN HOW YOU TOO CAN "BECOME A CHAMPION"](#)

WOODEN ATHLETIC FUND NEW MEMBER UPDATE

8CLAP8K.com

The following individuals listed below have recently joined the Wooden Athletic Fund and/or Bruin Varsity Club for the first time as part of our 8CLAP for 8K initiative to increase our annual fund from 5,313 to 8,000 donors. We would like to take this opportunity to thank these individuals for truly making a difference in our ability for success.

- | | |
|---|---|
| Richard Abbott - Sunland, CA | Philip C. Lindholm - Altadena, CA |
| Charles S. Aguirre - Pomona, CA | Marty R. Lipsey - Modesto, CA |
| Sherry Alef - Santa Monica, CA | Charles K. Livingston - Los Angeles, NV |
| Barbara Anderson - Laguna Hills, CA | Jon P. Liu - Union - Altadena, CA |
| Anheuser-Busch Companies Inc. - Saint Louis, MO | Antonio Llamas - Glendale, CA |
| Christopher J. Aquino - West Covina, CA | Blake D. Longo - La Canada Flintridge, CA |
| Michael J. Arnold - Sacramento, CA | Michael Lundgren - Cerritos, CA |
| Ronald G. Altur - Lakewood, CA | Amanda Mahlow - Huntington Beach, CA |
| Marty Avalos - Fountain Valley, CA | Lia Markles - Encino, CA |
| John A. Avalos - Monterey Park, CA | Amy T. Marshall - Northridge, CA |
| Rodney S. Bairo - Chandler, AZ | Jack Marsteller - Manhattan Beach, CA |
| Shaya K. Babo - Agoura Hills, CA | Gary R. Mc Ginnis - Seal Beach, CA |
| Katherine G. Baker - Los Angeles, CA | Richard S. McGrath - Reseda, CA |
| Shiree Ballentine - Burbank, CA | Lo Michels - Hesperia, CA |
| Larry T. Barcliff - Topanga, CA | Terrence P. Mitchell - Granada Hills, CA |
| Bonnie Barnes - La Canada Flintridge, CA | Wendell P. Monello - Woodland Hills, CA |
| Ramon B. Barreiras - Alhambra, CA | Michelle Montes - South Gate, CA |
| Judith A. Barrie - Altadena, CA | Thomas Moore - Woodside, CA |
| Mark Barrios - Glendale, CA | Patricia G. Mora - Riverside, CA |
| Chuck Barsan - Huntington Beach, CA | Michael Moore - Beaumont, CA |
| Robert Barton - Redlands, CA | Theresa Moretine - Torrance, CA |
| David B. Bautista - Laguna Beach, CA | Irene Moretine - Long Beach, CA |
| Grace M. Beale - Porter Ranch, CA | Steven A. Morris - Playa Vista, CA |
| Stuart N. Bernstein - Santa Monica, CA | Madelaine Morrow - Laguna Beach, CA |
| Fred J. Bernstein - Beverly Hills, CA | Armand S. Morton - Apple Valley, CA |
| Gene D. Block - Los Angeles, CA | Patricia Murphy - Huntington Beach, CA |
| David E. Blumenthal - Venice, CA | Ethel Y. Yoon - Honolulu, HI |
| Rene Bobadilla - San Dimas, CA | Nancy A. Neil - Redlands, CA |
| Lisa K. Bock - Los Angeles, CA | Lyle R. Nelson - Pasadena, CA |
| Gina L. Bozajian Esquire - Los Angeles, CA | Bryant C. Ng - Torrance, CA |
| Steve Brath - Playa Del Rey, CA | Minh Nguyen - Long Beach, CA |
| Donald R. Brault - Long Beach, CA | Gary O'Conno - Balboa Island, CA |
| Ted Braun - Santa Monica, CA | Louis Olmos - Placitas, NM |
| Eileen S. Breyde - North Hollywood, CA | Arthur Ouellette - Pleasanta, CA |
| Gordon A. Briles - Playa Del Rey, CA | Wayne Ortesga - Newbury Park, CA |
| Bill Brown - Westminster, CA | Noel Owen - Huntington Hills, CA |
| Michael D. Bryant - Glendale, CA | Micah Page - Garden Grove, CA |
| Patricia A. Calderone - Huntington Beach, CA | Jose O. Palacios - Los Angeles, CA |
| Courtney L. Cameron - Orange, CA | Janelle M. Paslin - La Habra Heights, CA |
| Paula J. Cameron - Pasadena, CA | Steven R. Pastore - Scottsdale, AZ |
| Nicholas Cardenas - Newhall, CA | Scott W. Patterson - Sierra Madre, CA |
| Joseph D. Carrabino - New Canaan, CT | John R. Peabody - Carlsbad, CA |
| James E. Casey - Burbank, CA | Avi S. Peretz - Santa Monica, CA |
| Ginger S. Castle - Fresno, CA | Neil Phao - Thousand Oaks, CA |
| George Chakmakis - Los Angeles, CA | Joanna R. Phillippe - Los Angeles, CA |
| Hector Chavez - Highland, CA | Alice R. Phillips - Montebello, CA |
| Christen R. Chavez - San Diego, CA | Joseph W. Pittman - Redondo Beach, CA |
| Fred C. Chavez - Colton, CA | Cynthia Popp - Los Angeles, CA |
| Cynthia M. Cho - Whittier, CA | Mark Presser - Los Angeles, CA |
| Sarah A. Chun-Hoon - Los Angeles, CA | Paul Prestia - Ontario, CA |
| Carlos Cid - Downey, CA | Craig Prothero - Montebello, CA |
| Lawrence M. Clever - Glendale, CA | Evelyn Ramirez - Fontana, CA |
| Michael T. Cobery - La Verne, CA | David A. Rappach - Santa Barbara, CA |
| Carlos Colorado - Long Beach, CA | Donald A. Reiseron - Riverside, CA |
| Robert Corenson - Agoura Hills, CA | Michael A. Rembis - Tarzana, CA |
| Danielle N. Cornell - Brea, CA | Gilbert Resendez - Lake Forest, CA |
| Donald T. Cotton - Downey, CA | Brian Roberts - Azusa, CA |
| Ben C | |